CIC 96000404 (cont.)

X Collection

INDEX

Page: 1

Barcode Number	Box Number	Total of Volumes	Call Number
LIBRARY OF CONGRESS 0 020 534 549 8	50	29	BX 7850
LIBRARY OF CONGRESS 0 020 534 550 4	51	21	BX 8022.B12E8- BX 8401.C6
LIBRARY OF CONGRESS 0 020 534 551 6	52	12	BX 8401.G4- BX 8401.N6
LIBRARY OF CONGRESS 0 020 534 552 8	53	16	BX 8401.N7- BX 8461.C4
LIBRARY OF CONGRESS 0 020 534 553 A	54	15	BX 8401.F6- BX 8461.S6
LIBRARY OF CONGRESS 0 020 534 554 1	55A	19	BX 8461.S65- BX 8637 no.19
LIBRARY OF CONGRESS 0 020 534 555 3	55B	7	BX 8637 no.20- BX 8671
LIBRARY OF CONGRESS 0 020 534 556 5	56A	31	BX 8748- BX 8968.W7

X Collection

INDEX

Page: 2

Barcode Number	Box Number	Total of Volumes	Call Number
LIBRARY OF CONGRESS 0 020 534 557 7	56B	39	BX 8968.W7- BX9842 --
LIBRARY OF CONGRESS 0 020 534 558 9	56C	5	BX 9842- BX9999.V52A7
LIBRARY OF CONGRESS 0 020 534 559 0	57	17	CE1
LIBRARY OF CONGRESS 0 020 534 560 7	58A	12	CE1
LIBRARY OF CONGRESS 0 020 534 561 9	58B	4	CE1
LIBRARY OF CONGRESS 0 020 534 562 0	59A	62	CE1- CE73.W6
LIBRARY OF CONGRESS 0 020 534 563 2	59B	22	CE73.W6
LIBRARY OF CONGRESS 0 020 534 564 4	60	7	CJ15.A4- CJ241

LC Control Number

clc96 000405

X Collection

INDEX

Page: 3

Barcode Number	Box Number	Total of Volumes	Call Number
LIBRARY OF CONGRESS 0 020 534 565 6	61	26	CR113 - CS814
LIBRARY OF CONGRESS 0 020 534 566 8	62	12	CS2302 - CT2788.F3
LIBRARY OF CONGRESS 0 020 534 567 A	63	25	D1. H23 - D473.9
LIBRARY OF CONGRESS 0 020 534 568 1	64	36	D511 no. 1 - 36
LC Control Number clc96 000406			

X-BX8401.N7
#1

MINUTES

—OF THE—

78 Annual Session

—OF THE—

PENNSYLVANIA ANNUAL CONFERENCE

Methodist Protestant Church

—HELD AT—

COLES CREEK VALLEY, LUZERNE COUNTY, PA.

MARCH 7th to 11th, 1907

REV. BRUCE BELLAS, President

REV. AUTHOR FISK, Secretary

REV. E. V. R. HUGHES, Publishing Committee

PRESS OF EVENING NEWS CO., BRIDGETON, NEW JERSEY

X-BX8401.N7
#2

MINUTES OF THE

FIFTY-FOURTH ANNUAL SESSION SOUTH ILLINOIS CONFERENCE

OF THE

METHODIST PROTESTANT CHURCH

conferences
South Illinois,

HELD AT

PINKSTAFF, LAWRENCE CO., ILL.,
SEPTEMBER 5-9, 1906.

PUBLISHED BY THE SECRETARY,
REV. W. S. GOONS,
ODIN, ILLINOIS.

HERALD PRINT, MARSHALL, ILL.

X-BX8401
.N7 #3

BUREAU OF THE CENSUS
POPULATION
REC'D. JAN 2 8 1907
REF'D.

MINUTES

OF THE

Fourteenth Annual Session

OF THE

NORTH-WEST TEXAS CONFERENCE

OF THE

METHODIST PROTESTANT CHURCH

HELD AT

Shannon, Texas, November 8-11, 1906

Rev. J. W. Milburn, Pres., R. V. Tooley, Sec.

Next session will be held at Stoneburg,
Montague County, Texas.

X-BX 8401
.O3 #4

MINUTES

of the

Seventy-Eighth Session

of the

Ohio Annual Conference

Methodist

Protestant Church

Held in

Sabina, Ohio

August 27th to September 2nd

1906

PARMENTER PRINTING CO., PRINTERS.
LIMA, OHIO.

X-BX 8401
05 #5

BUREAU OF THE CENSUS
POPULATION
REC'D. APR 20 1907
ANS'D.

MINUTES

OF THE

Eighth Session

OF THE

OKLAHOMA ANNUAL CONFERENCE

OF THE

METHODIST PROTESTANT CHURCH

HELD AT

Lawton, Oklahoma, November 15, 1906

Rev. J. E. Bounds, Pres., Rev. W. D. Ballard, Sec.

X-BX8401
P4

X-BX8401
#6 .P4

MINUTES

—OF THE—

77th Annual Session

—OF THE—

PENNSYLVANIA ANNUAL CONFERENCE

—OF THE—

Methodist Protestant Church

—HELD AT—

SHICKSHINNY, LUZERNE CO., PA.

MARCH 7th to 11th, 1906

REV. T. W. SMITH, President

REV. AUTHOR FISK, Secretary

REV. E. V. R. HUGHES, Publishing Committee

PRESS OF EVENING NEWS CO., BRIDGETON, NEW JERSEY.

X-BX8401
.P5 #7

OFFICIAL MINUTES

OF THE

Pittsburg Annual Conference

OF THE

Methodist Protestant Church

SESSION OF 1906

HELD AT

CONNELLSVILLE, PENNSYLVANIA.

X-BX8407

FIFTY-FOURTH ANNUAL SESSION SOUTH ILLINOIS CONFERENCE 1906 METHODIST PROTESTANT CHURCH

1422
35

X-BX8401
.S6 #9

1882.

MINUTES

OF THE

THIRTIETH SESSION

OF THE

South Illinois Conference

OF THE

METHODIST PROTESTANT CHURCH,

conference

South Illinois.

HELD

SEPTEMBER 5-9, INCLUSIVE.

1882.

INDIANAPOLIS, IND.
CALDWELL BROS., PRINTERS.
1882.

X-BX 8431
.C7 #10

CONGREGATIONAL
METHODIST CHURCH
OF AMERICA

HOME OFFICE: ANNISTON, ALABAMA

★
★

Copyright
Congregational Methodist Church of America
1944
All Rights Reserved

X- C1

X-BX8431
.W4 A1
#11

MINUTES

OF THE

FIFTH QUADRENNIAL SESSION

OF THE

General Conference,

OF THE

WESLEYAN METHODIST CONNECTION.

MASTERS & LEE, PRINTERS, SYRACUSE.

1 BX
X-BX8431
.W4S6
#12

MINUTES

OF THE

FIFTEENTH ANNUAL SESSION

OF

South Carolina Conference

OF THE

Wesleyan Methodist Connection, or Church, of America

HELD AT

PIEDMONT, SOUTH CAROLINA.
NOV. 20-23, 1907.

WESLEYAN METHODIST PUBLISHING ASSOCIATION
SYRACUSE, N. Y.

—Addresses, essays, lectures.
dresses, essays, lectures.

X-BX8447
#13

AUTHENTIC HISTORY OF ST. PHILIP CHURCH

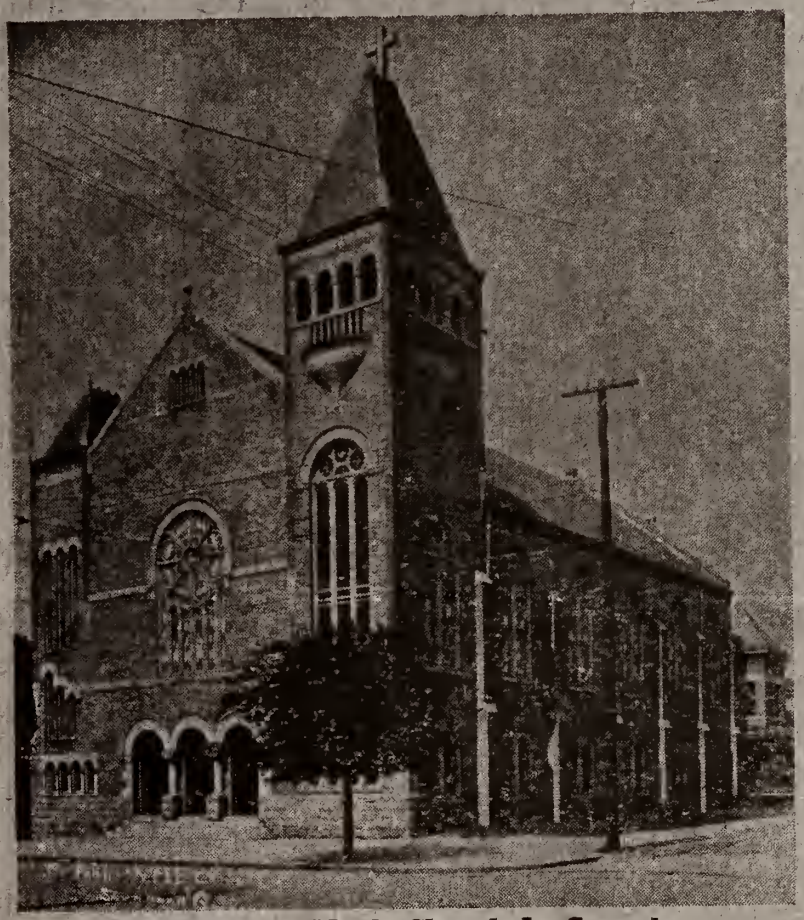

The First A. M. E. Church In Georgia

By Jesse Brinson

Price $1.00

Rice, Tamara (Ab
Icons. Londo

V #14 X-BX8461
.A7

Minutes

Of the

Thirty-seventh Annual Session

Of the

Arkansas Conference

Of the

Colored M. E. Church in America

Held at

Conway, Ark., Nov. 14-18, 1906

BISHOP ELIAS COTTRELL, D. D., President,
REV. J. W. DAVIS, Secretary and Compiler,
REV. K. HUNTER, Assistant Secretary,
PROF. F. H. BROWN, Statistical Secretary,
MR. SLATTER, Stenographer.

X-BX8461
.C4
#15

MINUTES

BUREAU OF THE CENSUS.
POPULATION.
REC'D. AUG 24 1908
ANS'D.

OF THE

SIXTH ANNUAL SESSION

OF THE

CENTRAL GEORGIA CONFERENCE

OF THE

COLORED M. E. CHURCH IN AMERICA

HELD AT

BARNESVILLE, GA., DEC. 4 - 8, 1907

OFFICERS

BISHOP L. H. HOLSEY, D. D., President.
REV. F. M. HAMILTON, D. D., Secretary,
REV. E. L. HALL, Assistant Secretary,
REV. G. E. NOLLEY, Statistical Secretary.

X-B1.8461
.C4
#16

PROCEEDINGS

OF THE

Fourth ✠ Annual ✠ Session

OF THE

Central Georgia Conference

OF THE

...Colored Methodist...
...Episcopal Church,..

HELD AT

MARSHALLVILLE, GEORGIA.

November 29 to December 3, 1905.

Atlanta, Georgia:
Union Publishing Company.
1906.

6/19/12
4
xcollection53
00205345528
16711386
X Collection 53
X FT MEADE Spec
clc96000404